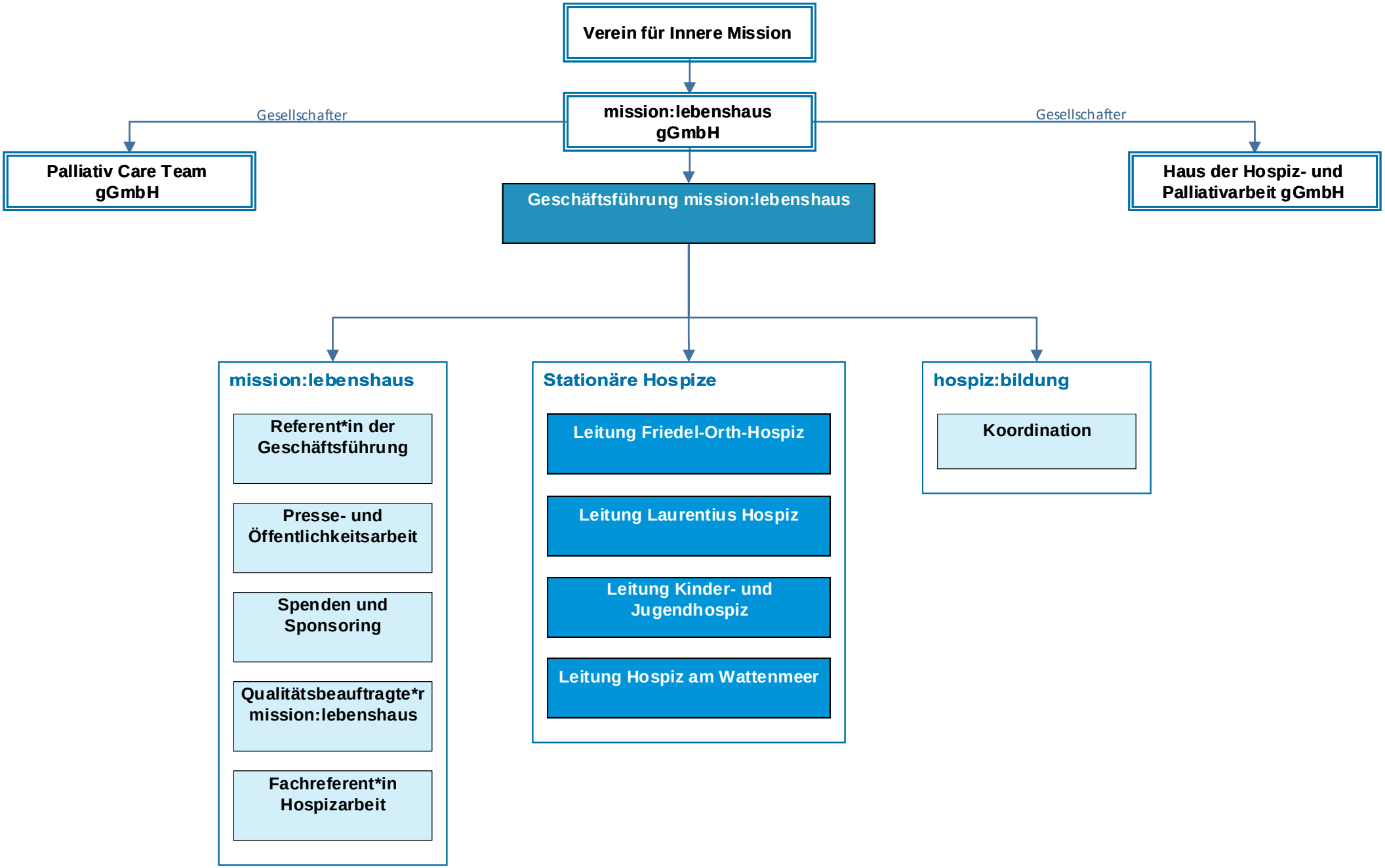Organigramm mission:lebenshaus